

P E R M I T

CITY OF NAPOLEON
255 W. RIVERVIEW AVE
NAPOLEON, OHIO 43545

DIVISION OF BUILDING & ZONING
PH (419) 592-4010
FAX (419) 599-8393

PERMIT NO: 616

DATE ISSUED: 05-31-01

ISSUED BY: BND

JOB LOCATION: 960 LYNNE AVE

EST. COST:

LOT #:

SUBDIVISION NAME:

OWNER: EVANS, ERIC
ADDRESS: 960 LYNNE AVE
CSZ: NAPOLEON, OH 43545
PHONE: 419-592-5719

AGENT: BOB CORDES PLUMBING
ADDRESS: 17-706 CO RD Q-1
CS2: NAPOLEON, OH 43545
PHONE: 419-758-3162

USE TYPE - RESIDENTIAL:

OTHER:

ZONING INFORMATION

DIST: LOT DIM: AREA: FYRD: SYRD: RYRD:
MAX HT: # PKG SPACES: # LOADING SP: MAX LOT COV:

BOARD OF ZONING APPEALS:

WORK TYPE - NEW: REPLMNT: ADD'N: ALTER: REMODEL:

WORK INFORMATION

SIZE - LGTH: WIDTH: STORIES: LIVING AREA SF:
GARAGE AREA SF: HEIGHT: BLDG VOL DEMO PERMIT:

WORK DESCRIPTION

SEWER LINE REPLACEMENT

FEE DESCRIPTION

PAID DATE

FEE AMOUNT DUE

SEWER INSPECTION PER

25.00

7-10-01

DATE

TOTAL FEES DUE 25.00

APPLICANT SIGNATURE



Installed: 5-8-01

Contractor: Bob Cordes

Material used: 4" SDR³⁵ pipe

Inspected: Rex Moll

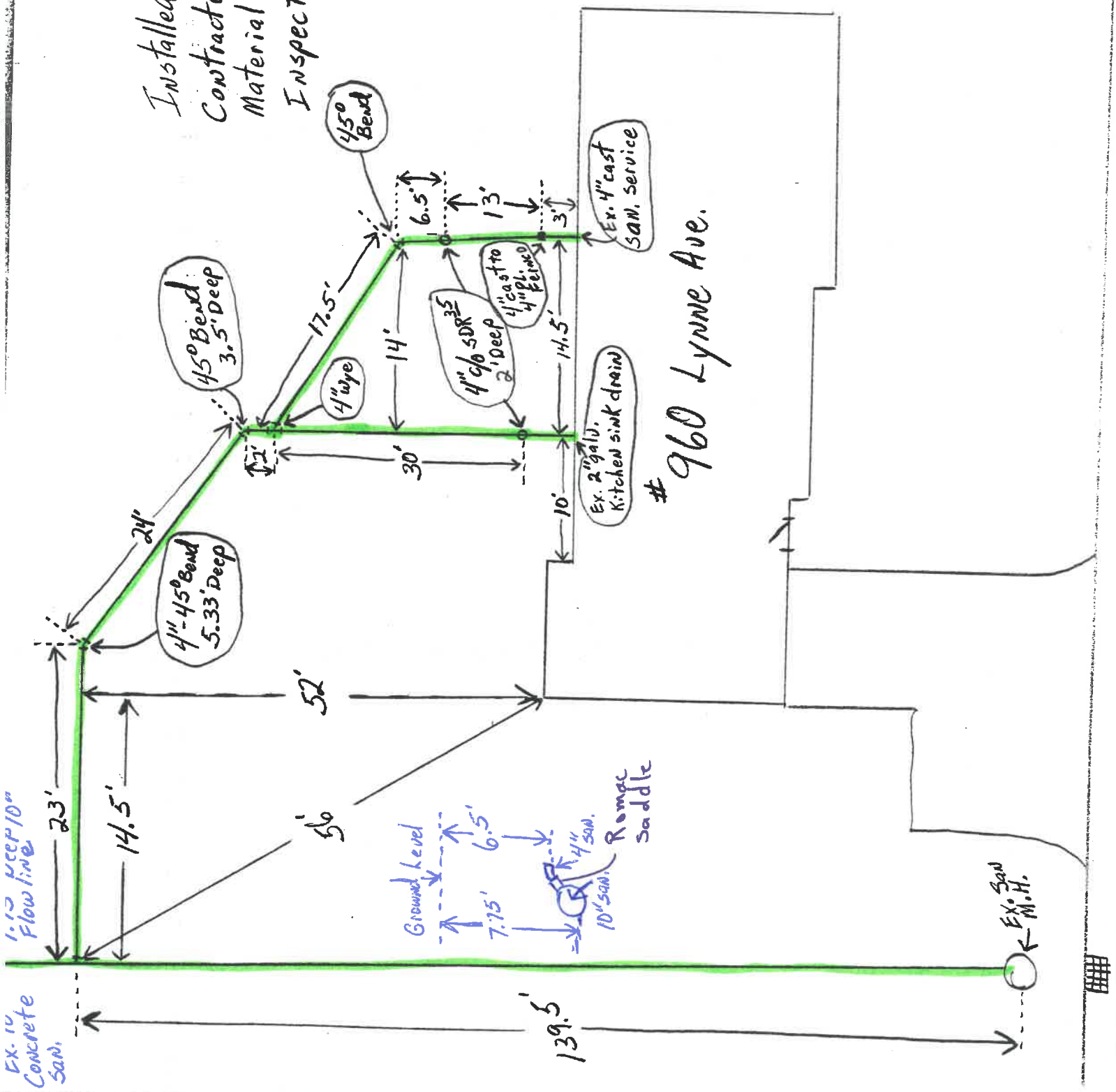

960 Lynne Ave.

1-1/2 keep 10" Flow line

Ex. 10" Concrete San.

Ground level
7.75'
6.5'
10" SAN.
4" SAN.
Rompac Saddle

Ex. 10" SAN.
M.H.

170' TAR MAY BE
FOR END OF LINE

7'3" TO TOP OF
8" SANITARY

7'7" TO TOP
OF 12" STORM

8" SANITARY = 3 HOLES & W/4 DOWNS
ON 12" STORM

9.9.0
LYNN

960 LYNN

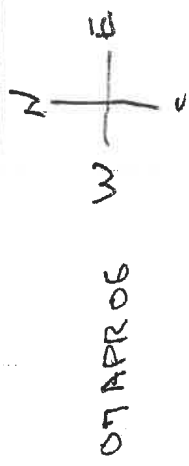
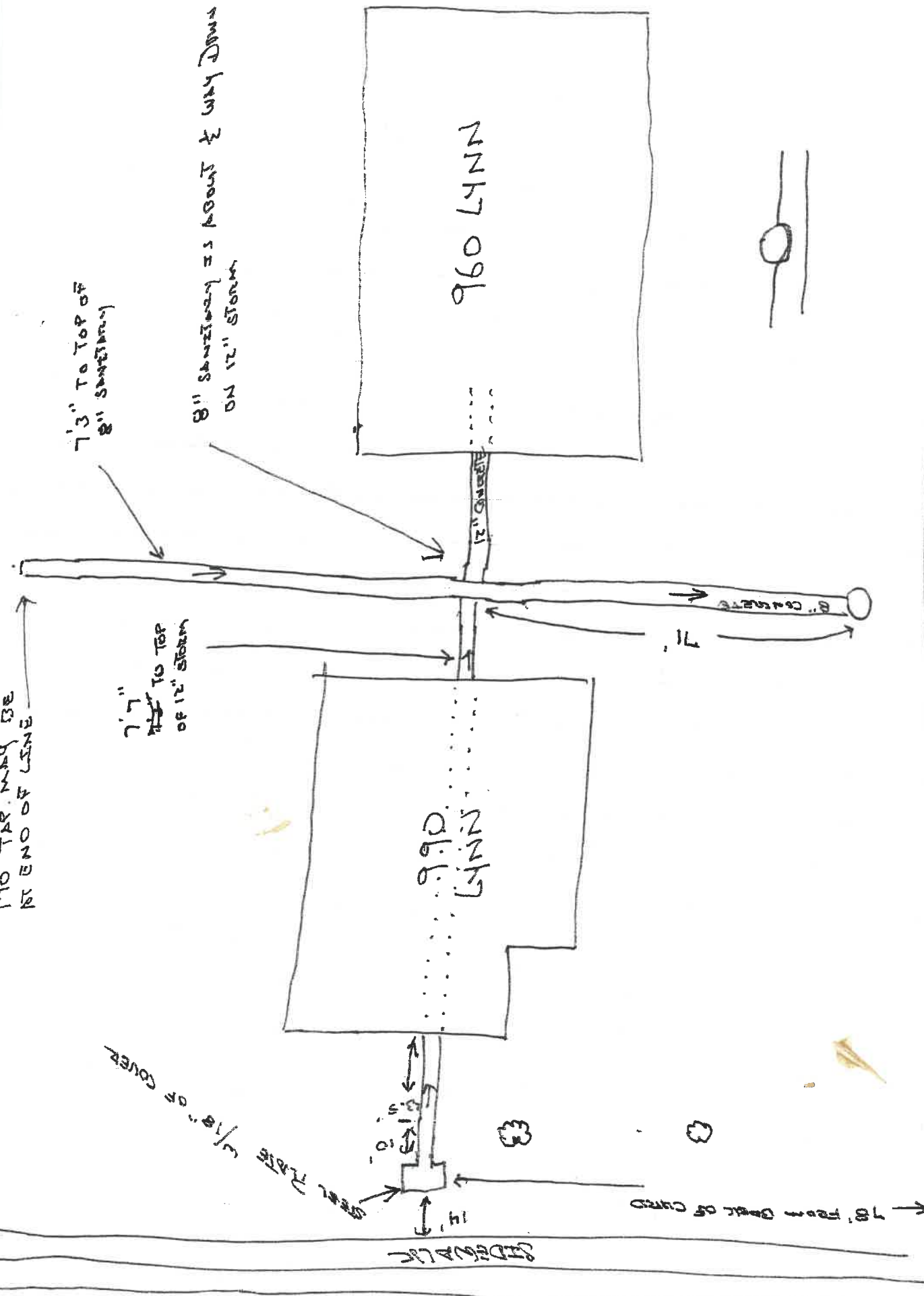

LYNN

GLENWOOD

18' FOOT DEPTH OF CURB

14' 1/2" DEPTH OF COVER
SPEL FLATS

170' TAP MAY BE
AT END OF LINE

7'3" TO TOP OF
8" SANITARY

8" SANITARY IS ABOUT 2 WAY DOWN
ON 12" STORM

7'7" TO TOP
OF 12" STORM

SAN
6" TAP

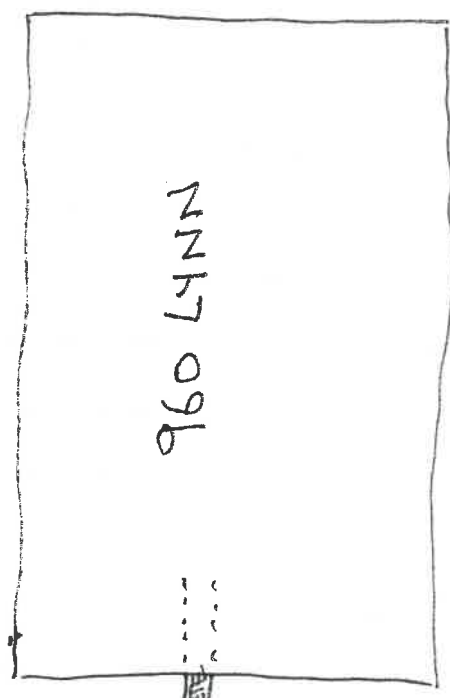

990
LYN

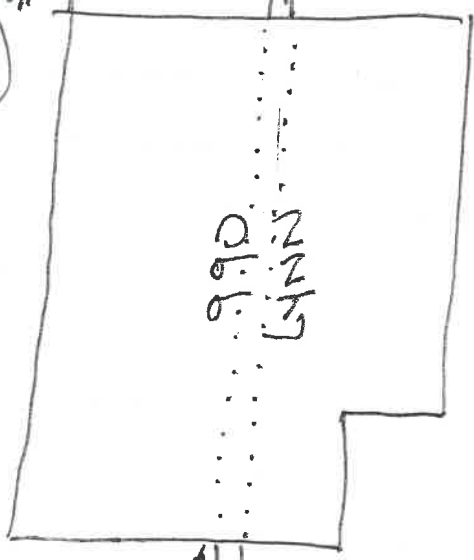

STEEL TRAP 1/8" OF COVER
14"
10"
10"

140.5'

106.5'

71'

8" CONCRETE

SAN. M.H.



07 APR 06

LYN

REWORKED

78' FROM BACK OF CURB



City of Napoleon, Ohio

Department of Public Works

255 West Riverview Avenue, P.O. Box 151

Napoleon, OH 43545

Chad E. Lulfs, P.E., P.S., Director of Public Works

Telephone: (419) 592-4010 Fax: (419) 599-8393

www.napoleonohio.com

June 8, 2015

960 Lynne Avenue
Napoleon, OH 43545

Attn: Kimberly Evans

Re: 960 Lynne Avenue Sewer Connection

Dear Ms. Evans,

Thank you for your prompt response to our Illegal Sewer Connection letter. Our preliminary inspection revealed that your property had three illegal sewer connections. A final inspection showed that the offending connections had been capped and redirected to the lawn; your property is now in compliance.

Enclosed is a drawing denoting that the above referenced connections have been addressed. A copy will also be kept on record in the City of Napoleon's Engineering Department. If you have questions or require any additional information, please contact our office at 419-592-4010.

Yours truly,

Chad E. Lulfs, P.E., P.S.
Director of Public Works
City of Napoleon, Ohio

Encl.

cc: Monica Irelan, City Manager
Trevor Hayberger, City Law Director
Jeff Rathge, Operations Superintendent
Marty Crossland, Staff Engineer

DATE: 6-8-15

INSPECTED BY: MARTY CROSSLAND

INVESTIGATION OF ILLEGAL SEWER CONNECTIONS
REVEALED THREE VIOLATIONS, ALL THREE HAVE
BEEN CORRECTED AT THIS TIME.

960 LYNNE AVENUE



8" San.

ASSUMED
LOCATION

EX. 4" c/o

ok

DECK

EX. 6" c/o DYED POSITIVE
TO SAN. MH TO NE
BY CREEK
FOOTER TILE MAY
STAY IN

960

CAPPED
&
GWED

94

ok

1

LYNNE AVENUE

